



MADDILINE CYCLE SNC
 DI GIORGIO E GIOVANNI MADDINELLI
 VIA CAMPAGNON
 I-37015 S. AMBROGIO DI VALPOLICELLA (VR)
 TEL. +39 045 7731210
 EMAIL: info@maddilinecycle.com

ORDERFORM RACE-Xe

DATE: ____/____/____ QUOTATION: ____/____/____

END USERNAME	DEALER'S NAME/COMPANY
END USERS' ADDRESS	DEALER'S ADDRESS
SHIPPING ADDRESS	
PHONE NUMBER	EMAIL
CODICE FISCALE/PARTITA IVA/TAX NUMBER	DATE AND PLACE OF BIRTH
HIP WIDTH/WHEELCHAIR SEAT WIDTH	WEIGHT

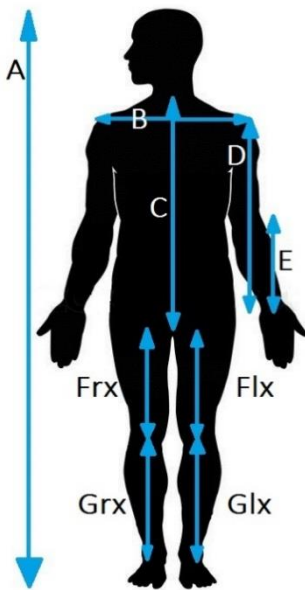

CODE	LENGTH
A	cm
B	cm
C	cm
D	cm
E	cm
FrX	cm
FlX	cm
GrX	cm
Glx	cm
A	cm
B	cm
C	cm
F	cm

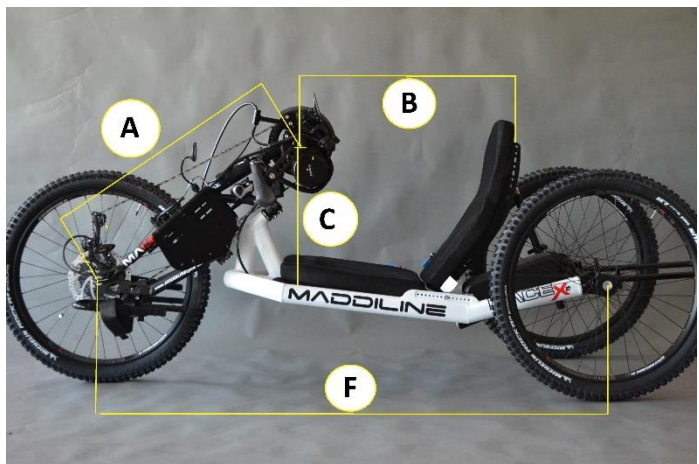

Additional important information about the customer (amputation, disfunction ecc.)

APPENDIX

PHOTOS OF THE CUSTOMER ON A HANDBIKE	<input type="checkbox"/> LATERAL	<input type="checkbox"/> FRONT	<input type="checkbox"/> REAR
PHOTOS OF THE CUSTOMER IN THE WHEELCHAIR	<input type="checkbox"/> LATERAL	<input type="checkbox"/> FRONT	<input type="checkbox"/> REAR

*please send us as many photos as possible to simplify the construction of the handbike

ORDER FORM		QUANTITY	PRICE (€)	TOTAL (€)
MODEL	RACE-Xe 250W 36V 14,5ah			
	RACE-Xe 250W 36V 14,5ah SHIMANO XT Di2			
	RACE-Xe 250W 36V 14,5ah EXTREME*			
	RACE-Xe 250W 36V 14,5ah EXTREME SHIMANO XT Di2*			
	RACE-Xe 250w 36V 14,5ah EXTREME DUAL BATTERY* **			
	RACE-Xe 250w 36V 14,5ah EXTREME DUAL BATTERY SHIMANO XT Di2* **			
	RACE-Xe 250W 36V 17,5ah EXTREME*			
	RACE-Xe 250W 36V 17,5ah EXTREME SHIMANO XT Di2*			
	RACE-Xe 250w 36V 17,5ah EXTREME DUAL BATTERY ** **			
	RACE-Xe 250w 36V 17,5ah EXTREME DUAL BATTERY SHIMANO XT Di2* **			
	RACE-Xe 750W 48V 14,5ah			
	RACE-Xe 750W 48V 14,5ah SHIMANO XT Di2			
	RACE-Xe 750W 48V 14,5ah EXTREME			
	RACE-Xe 750W 48V 14,5ah EXTREME SHIMANO XT Di2			
	RACE-Xe 750w 48V 14,5ah EXTREME DUAL BATTERY * **			
	RACE-Xe 750w 48V 14,5ah EXTREME DUAL BATTERY SHIMANO XT Di2* **			
	RACE-Xe 750W 48V 17,5ah EXTREME*			
	RACE-Xe 750W 48V 17,5ah EXTREME SHIMANO XT Di2*			
	RACE-Xe 750w 48V 17,5ah EXTREME DUAL BATTERY * **			
	RACE-Xe 750w 48V 17,5ah EXTREME DUAL BATTERY SHIMANO XT Di2* **			
RACE-Xe 750W 48V 14,5ah EXTREME 27,5"x2,75"*				
RACE-Xe 750W 48V 14,5ah EXTREME 27,5"x2,75" SHIMANO XT Di2*				
*EXTREME models incl. three hydraulic disk brakes				
**incl. kit switch and frame support				
FRAME	ALUMINIUM ALLOY 7020	01	-	-
FORK	ALUMINIUM ALLOY 7020	01	-	-
	ADJUSTABLE IN HEIGHT AND LENGTH	01	-	-
SHIFTING	<u>MECHANICAL PARAPLEGIC SHIFTING OPTIONS</u>		-	-
	<input type="checkbox"/> SRAM GX TRIGGER			
	<input type="checkbox"/> SHIMANO XT TRIGGER			
	POSITION OF THE SHIFTING BUTTONS:			
	<input type="checkbox"/> RIGHT LEVA			
	<u>ELECTRONIC PARAPLEGIC SHIFTING OPTIONS</u>		-	-
<input type="checkbox"/> SHIMANO XT Di2				
POSITION OF THE SHIFTING BUTTONS:				

	O RIGHT LEVA			
	O LEFT LEVA			
	<u>ELECTRONIC TETRAPLEGIC SHIFTING OPTIONS</u>			
	O TETRAPLEGIC CHIN-SHIFTING SHIMANO XT Di2			
	O TETRAPLEGIC ELBOW-SHIFTING SHIMANO XT Di2		-	
BRAKE	STANDARD VERSION: V-BRAKE + HYDRALIC FRONT DISK		-	-
	EXTREME VERSION: THREE HYDRAULIC DISK BRAKES		-	-
	TETRAPLEGIC COASTER BRAKE			
	TETRAPLEGIC ELBOW BRAKING SUPPORT ON BOTH FRAMESIDES			
CHAINRING 11x1V.	34		-	-
	38		-	-
	42		-	-
	46		-	-
CASSETTE	SHIMANO 1x11V. 11-32		-	-
	SHIMANO 1x11V. 11-36		-	-
	SHIMANO 1x11V. 11-40		-	-
	SHIMANO 1x11V. 11-42		-	-
	SHIMANO 1x11V. 11-46		-	-
	SHIMANO 1x11V. 11-50		-	-
	SRAM 1x11V. 11-32		-	-
	SRAM 1x11V. 11-36		-	-
	SRAM 1x11V. 11-40		-	-
	SRAM 1x11V. 11-42		-	-
	SRAM 1x11V. 11-46		-	-
	SRAM 1x11V. 11-50		-	-
WHEELS	SET WHEELSBIKE ALUMINIUM WHEELS 26"		-	-
	SET WHEELSBIKE ALUMINIUM WHEELS 27,5"		-	-
	SET WHEELSBIKE SUPERLIGHT ALUMINIUM WHEELS 26" (UPGRADE)			
TIRES	VITTORIA STREET RUNNER 26"x1,25"		-	-
	VITTORIA RANDONNEUR TECH 26"x1,5"		-	-
	VITTORIA RANDONNEUR TECH 27,5"x1,5"		-	-
	VITTORIA REVOLUTION TECH 26"x2,0"		-	-
	VITTORIA REVOLUTION TECH 27,5"x2,0"		-	-
	VITTORIA RANDONNEUR TECH 27,5x1,75"		-	-
	MICHELIN ROCK'R ENDURO 26"x2,35"		-	-
	VITTORIA MARTELLO 27,5"x2,35"		-	-
	VITTORIA MARTELLO 27,5"x2,6"		-	-
HANDGRIPS	ANATOMIC RUBBER-GEL		-	-
	ERGONOMIC ALUMINIUM 28° - Ø35mm (30mmx38mm) - SIZE M		-	-
	ERGONOMIC ALUMINIUM 28° - Ø38mm (35mmx40mm) - SIZE L		-	-
	ERGONOMIC ALUMINIUM 15° - Ø35mm (30mmx38mm) - SIZE M/L		-	-
	TETRAPLEGIC HANDGRIPS			

CUSHION	P.A. TECHNOLOGY BACKREST CUSHION		01	-	-
	P.A. TECHNOLOGY SEATING CUSHION		01	-	-
FOOTREST	ADJUSTABLE FOOTREST		01	-	-
ACCESSORIES	SAFETY FLAG		01	-	-
	DRAFTING BUMPER		01	-	-
	CARBON FIBER CHAINGUARD		01	-	-
	LEG FIXATION STRAPS				
	SAFETY BELT				
	MIRROR				
	WATER BOTTLE AND CAGE				
	FRONT WHEEL SPLASHBOARD				
	FRONT LIGHT LED MICRO DRIVE 600 LUMEN, USB-RECHARGING				
	FRONT LIGHT LED SUPER DRIVE 1600 LUMEN, USB-RECHARGING				
	REAR LIGHTLED STRIP DRIVE 150 LUMEN, MICRO-USB-RECHARGING				
	EXTRA STEERING DUMPNER				
	COLORS	FORK COLOR		01	-
FORK DECALS COLOR			01	-	-
FRAME COLOR			01	-	-
FRAME DECALS COLOR			01	-	-
Note: Please attach if possible a photo of the requested color					
ADDITIONAL INDIVIDUAL REQUESTS					